

Washington County
COMPREHENSIVE PLAN

LOCATION MAP
MAP

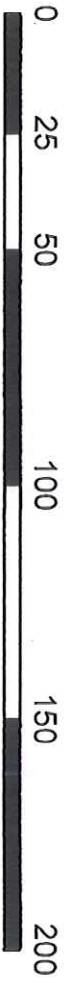

LOCATION MAP

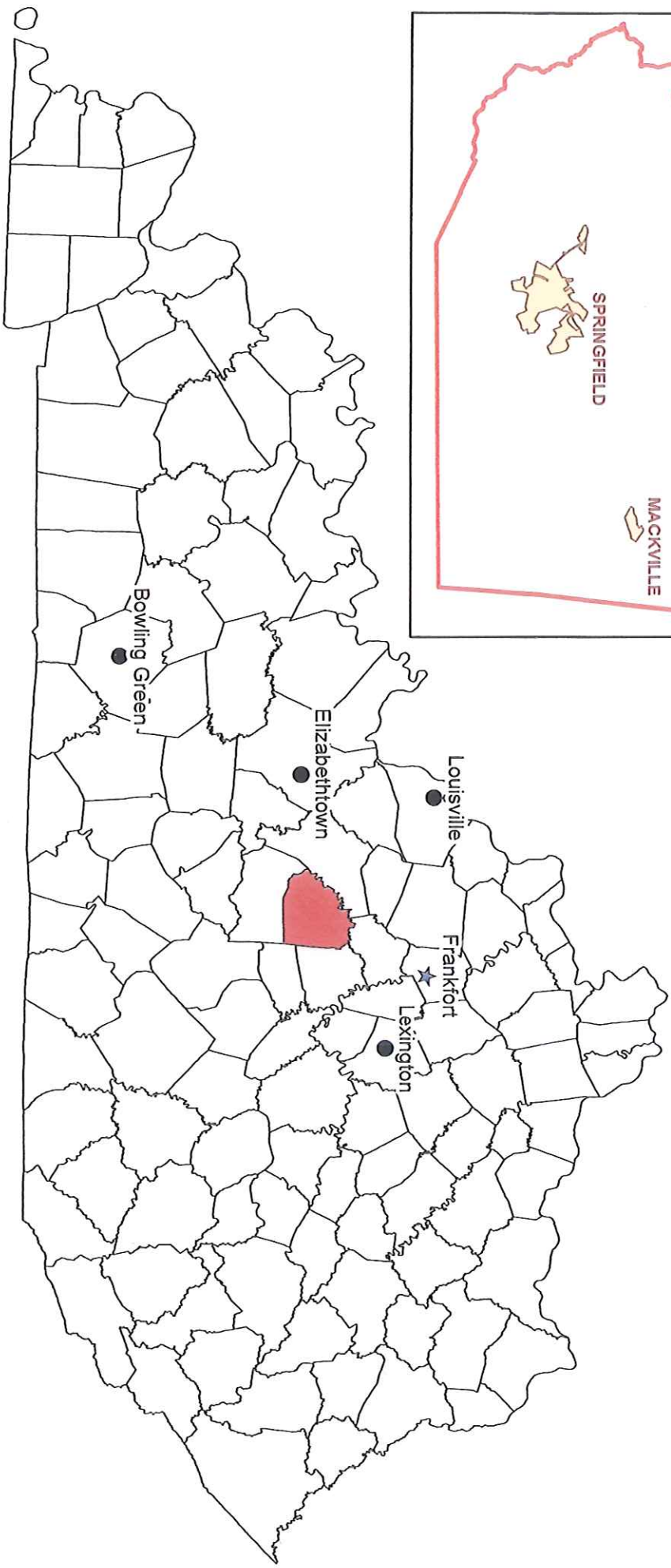
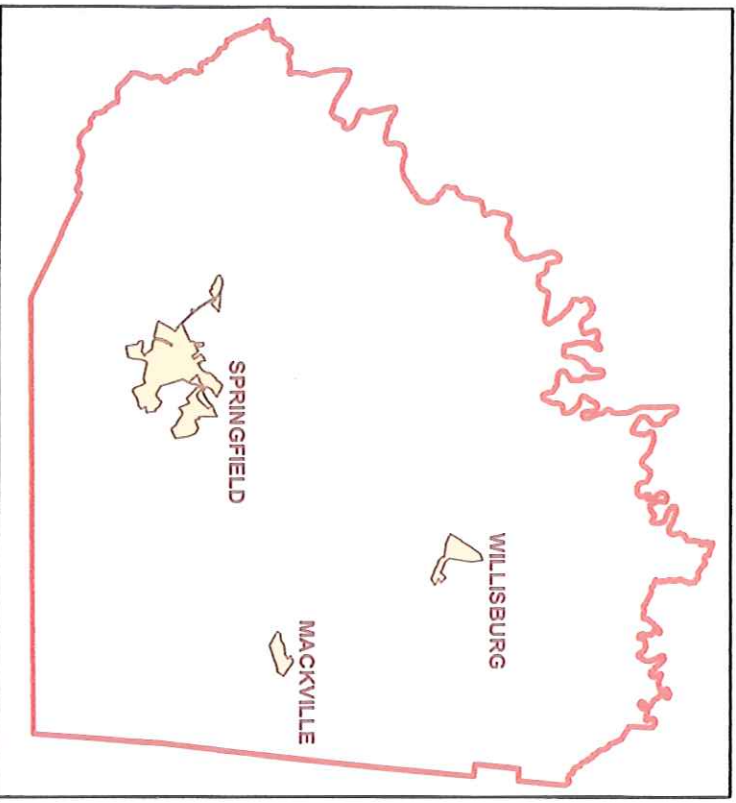

Signways based on KYTC Centerline Data.
Compiled by LTADD 2002-2019.

0 0.5 1 2 3 4 5
Miles

Local Roads
State Route
US Route
Bluegrass Pkwy

GENERAL HIGHWAY MAP
2019/01/15



Washington County COMPREHENSIVE PLAN

POPULATION DENSITY MAP

Persons Per Sq Mile

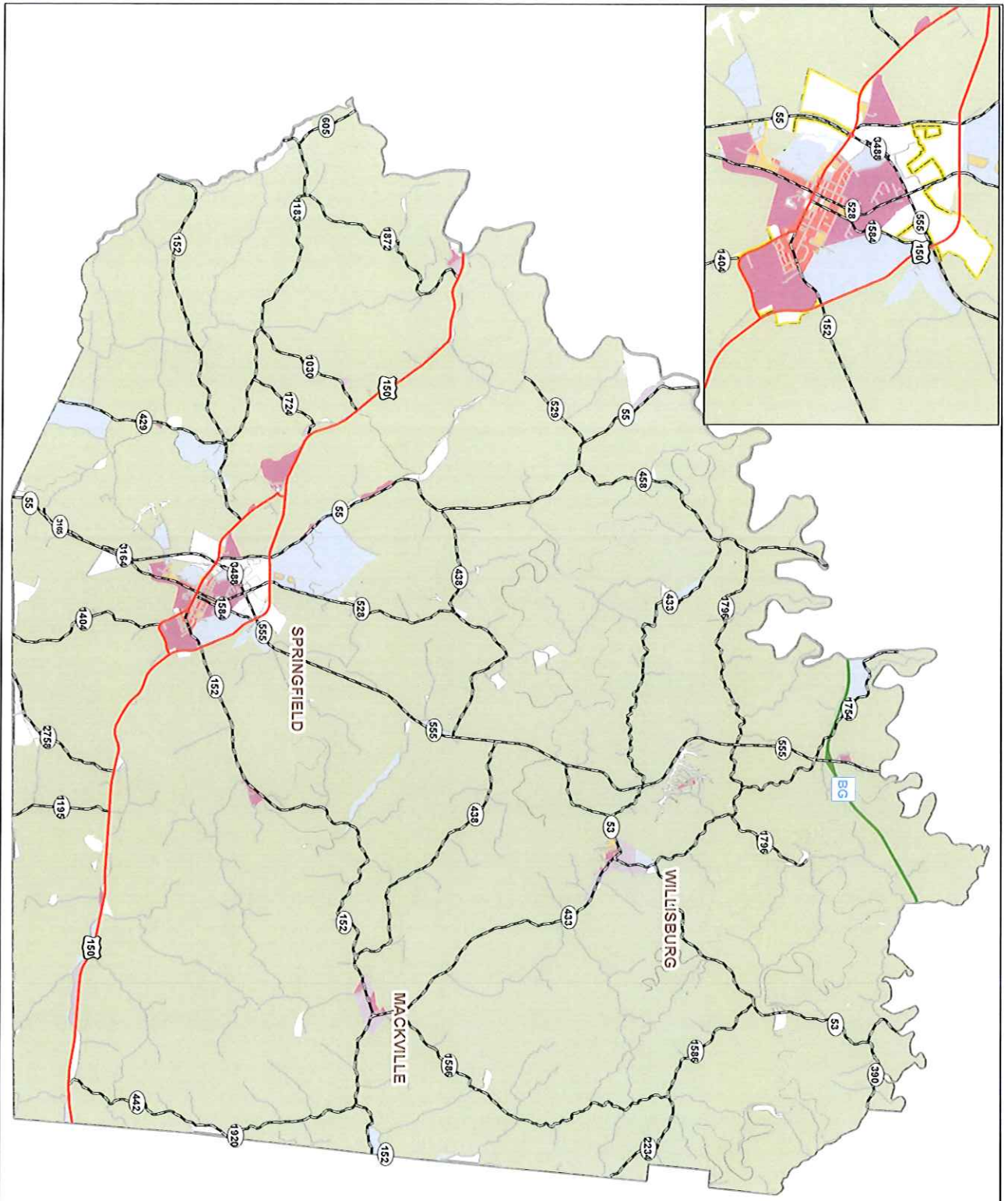
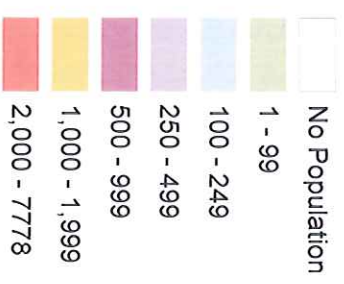

Source: US Census Bureau
2010 Census, SF 1 Dataset.

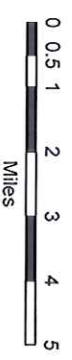

20191016

Washington County COMPREHENSIVE PLAN

POPULATION DENSITY MAP 2

1 Dot = 50 persons per sq mile

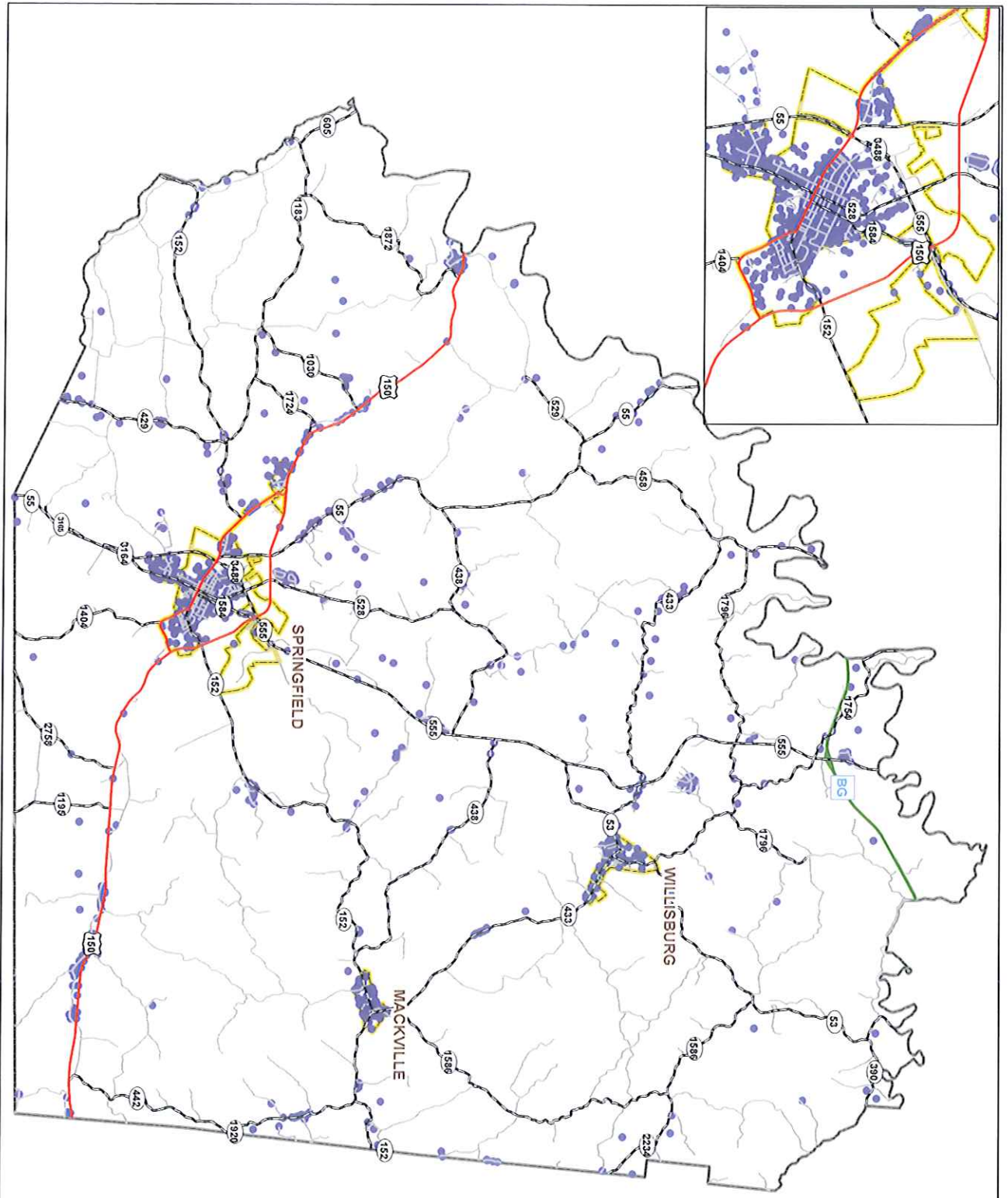

Source: US Census Bureau
2010 Census, SF1 Dataset.

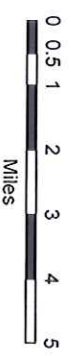

20191016

Washington County COMPREHENSIVE PLAN

FLOOD PLAIN MAP

 FEMA - 100 Year Zone

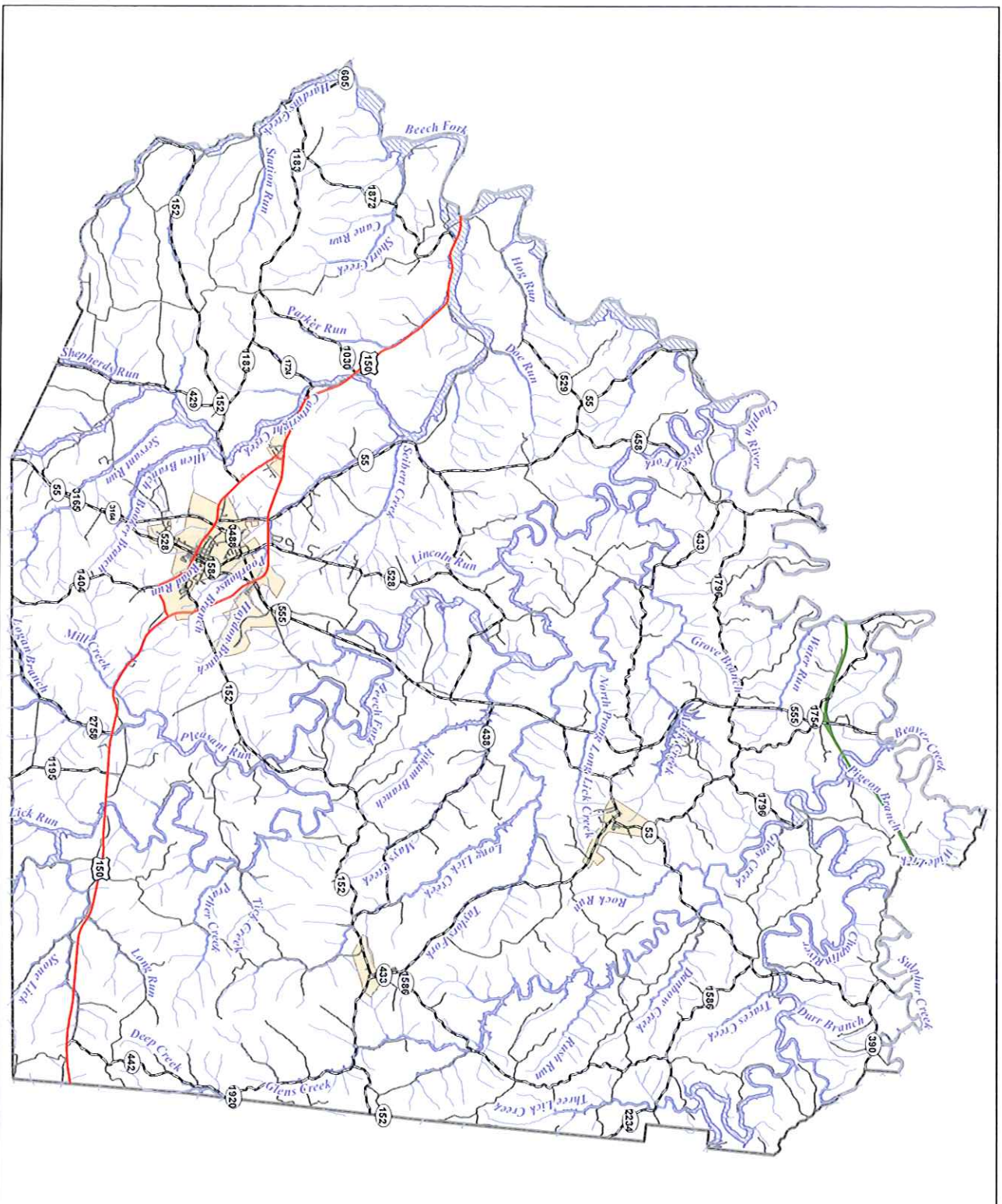

Flood Plain per FEMA DFIRM
data as of Feb. 17, 2010

All flood plains shown are classified as "A",
an area inundated by 1% annual chance
flooding, for which no Base Flood
Elevations (BFEs) have been determined.

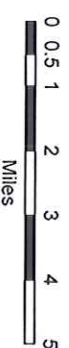

20191015

Washington County COMPREHENSIVE PLAN

SOILS MAP

- All areas are prime farmland
- Prime farmland if drained
- Prime farmland if drained and either protected from flooding or not frequently flooded during the growing season
- Prime farmland if protected from flooding or not frequently flooded during the growing season
- Farmland of statewide importance
- Not prime farmland

Soil Survey Staff, Natural Resources Conservation Service, United States Department of Agriculture. Web Soil Survey. Available online at <https://websoilsurvey.nrcs.usda.gov/> Accessed [10/15/2019].

20190723

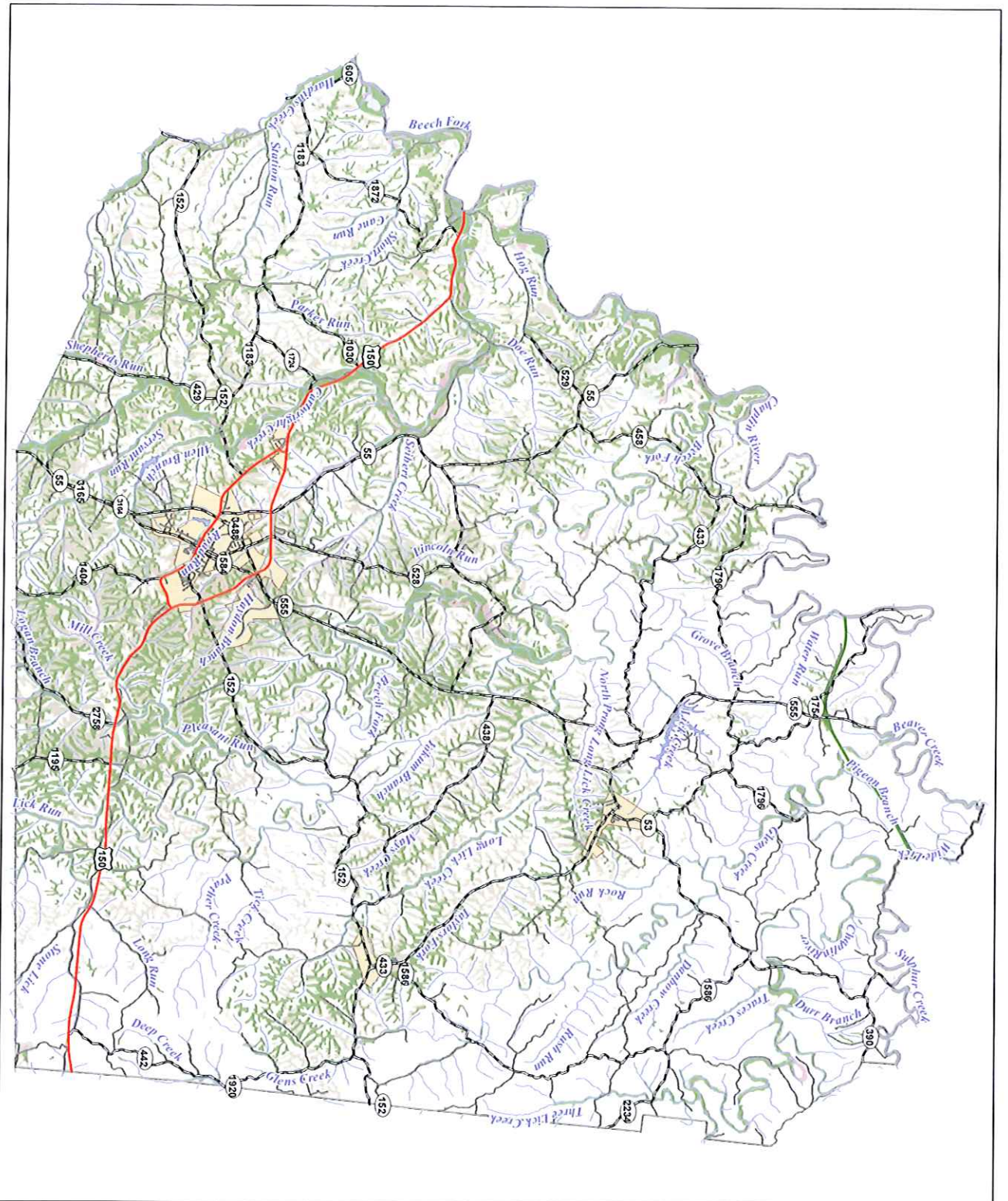

Washington County COMPREHENSIVE PLAN EXISTING LAND USE

- UTILITIES
- COMMERCIAL
- INDUSTRIAL
- INSTITUTIONAL
- RECREATIONAL
- RESIDENTIAL
- TRANSPORTATION
- Conservation Easement

Data based on land use categories
defining existing use and PVA parcels.

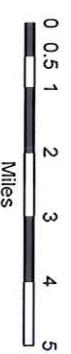

20191001

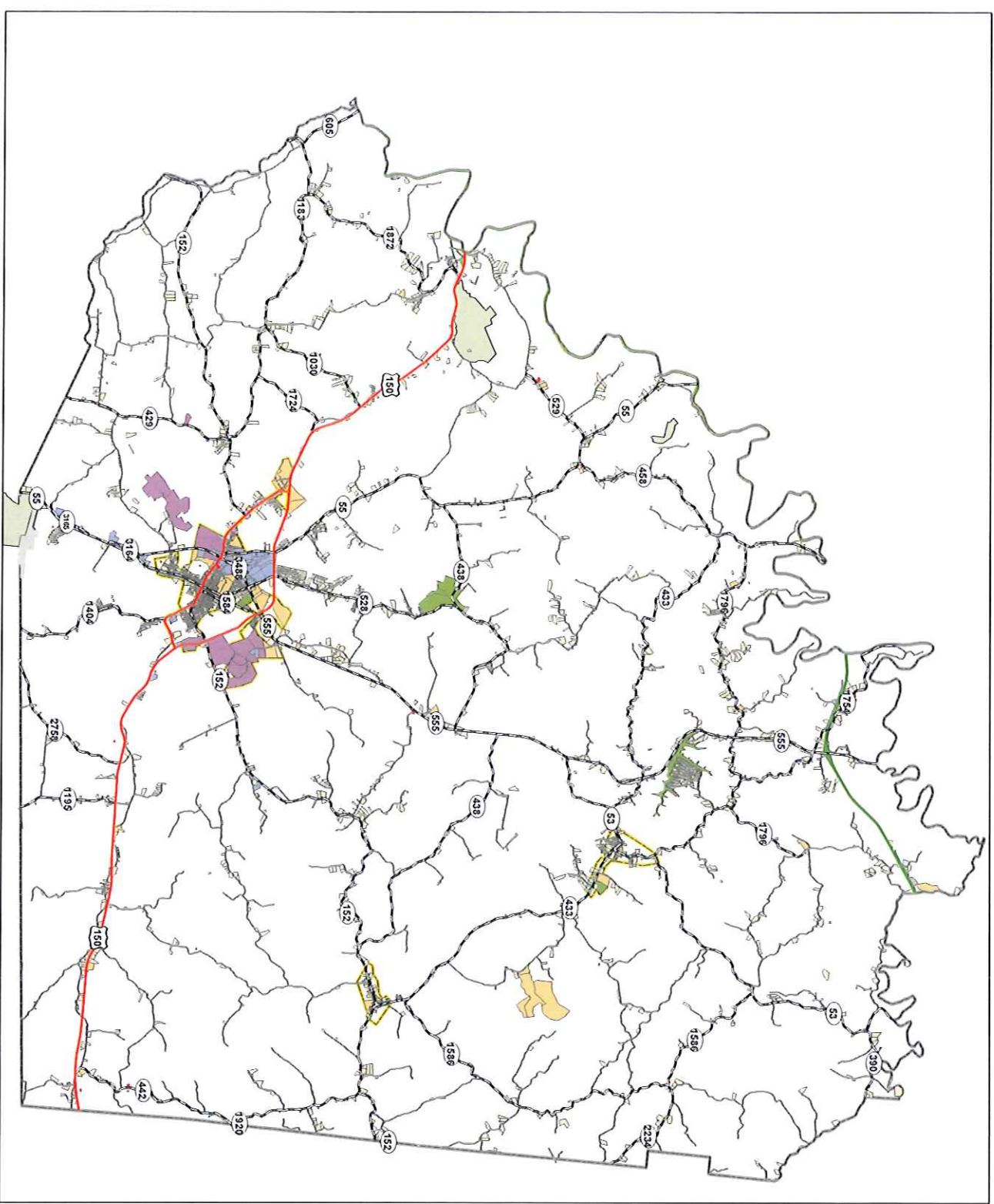

Washington County COMPREHENSIVE PLAN

FUTURE LAND USE

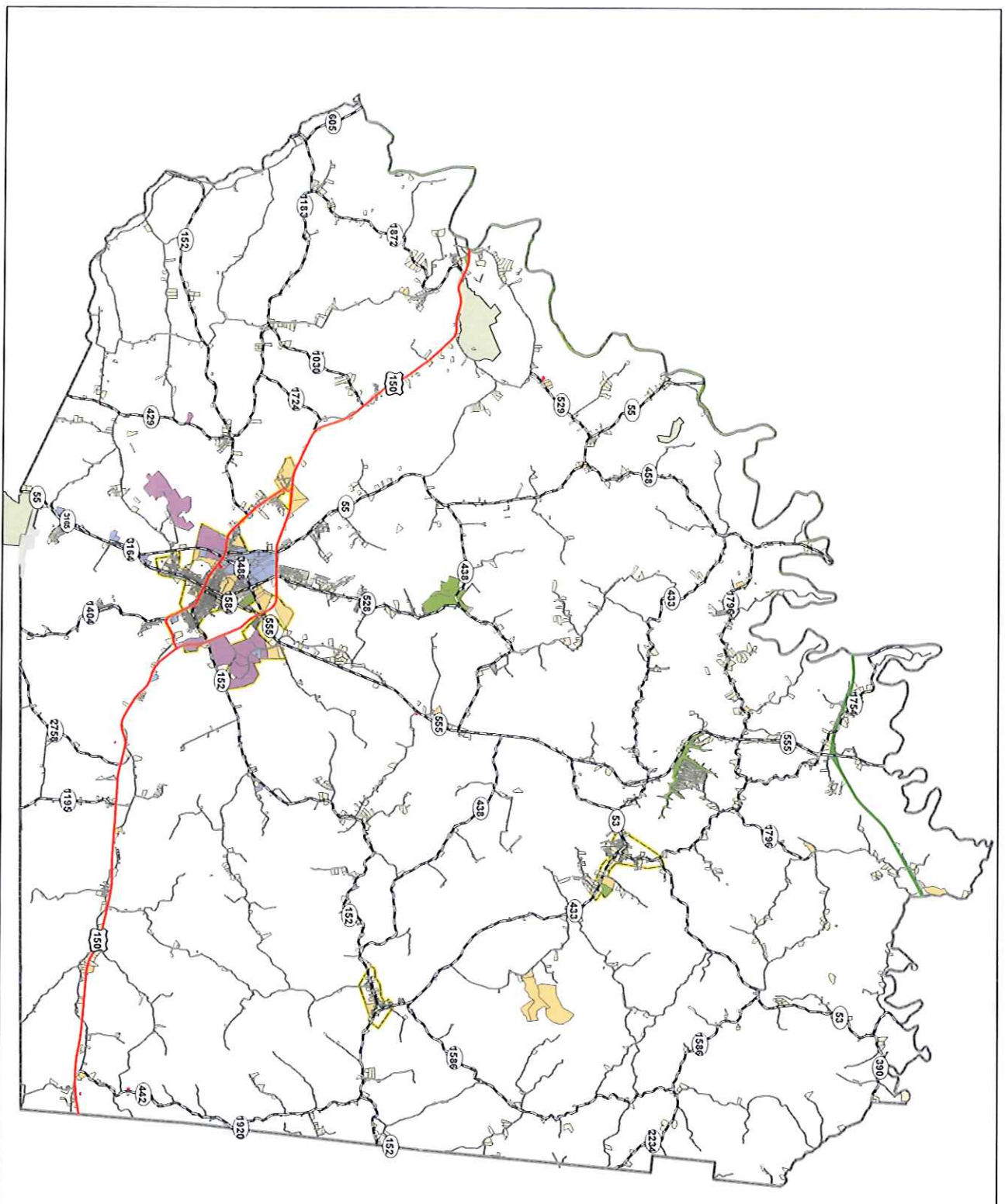

- UTILITIES
- COMMERCIAL
- INDUSTRIAL
- INSTITUTIONAL
- RECREATIONAL
- RESIDENTIAL
- TRANSPORTATION
- Conservation Easement

Data based on land use categories
defining existing use and PVA parcels.

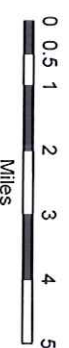

20191001

This is a detailed map of the Charlotte, North Carolina area, showing major highways, water bodies, and various colored overlays. The map includes labels for highways such as I-77, I-85, I-95, and I-485. It also shows the locations of Charlotte, Raleigh, and other nearby cities. The map is oriented with North at the top.

☐ Water TreatmentBARDSTOWN MUNICIPAL
WATER DEPARTMENT

WATER DEPARTMENT

DISTRICT

SOUTH ANDERSON WAIVER
DISTRICT

SPRINGFIELD WATER & SEWER COMMISSION

Water Project

☐ BARDSTOWN MUNICIPAL

☐ WATER DEPARTMENT

☐ NORTH WILKES WALKER DISTRICT

☐ SOUTH ANDERSON WATER DISTRICT

☐ SPRINGFIELD WATER & SEWER

Source: LTADD in conjunction with the Utility and KIA, 1999 to present. Data is collected through fieldwork and ancillary sources. All data is to be considered approximate and is to be used for planning purposes only.

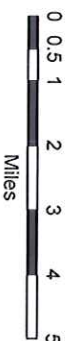

Washington County COMPREHENSIVE PLAN

WASTEWATER SYSTEMS MAP

- Wastewater Lines
- Sewer Treatment Plant
- Expansion Project SX21229010
- Proposed Wastewater Lines
- Jimtown Extension SX21229004

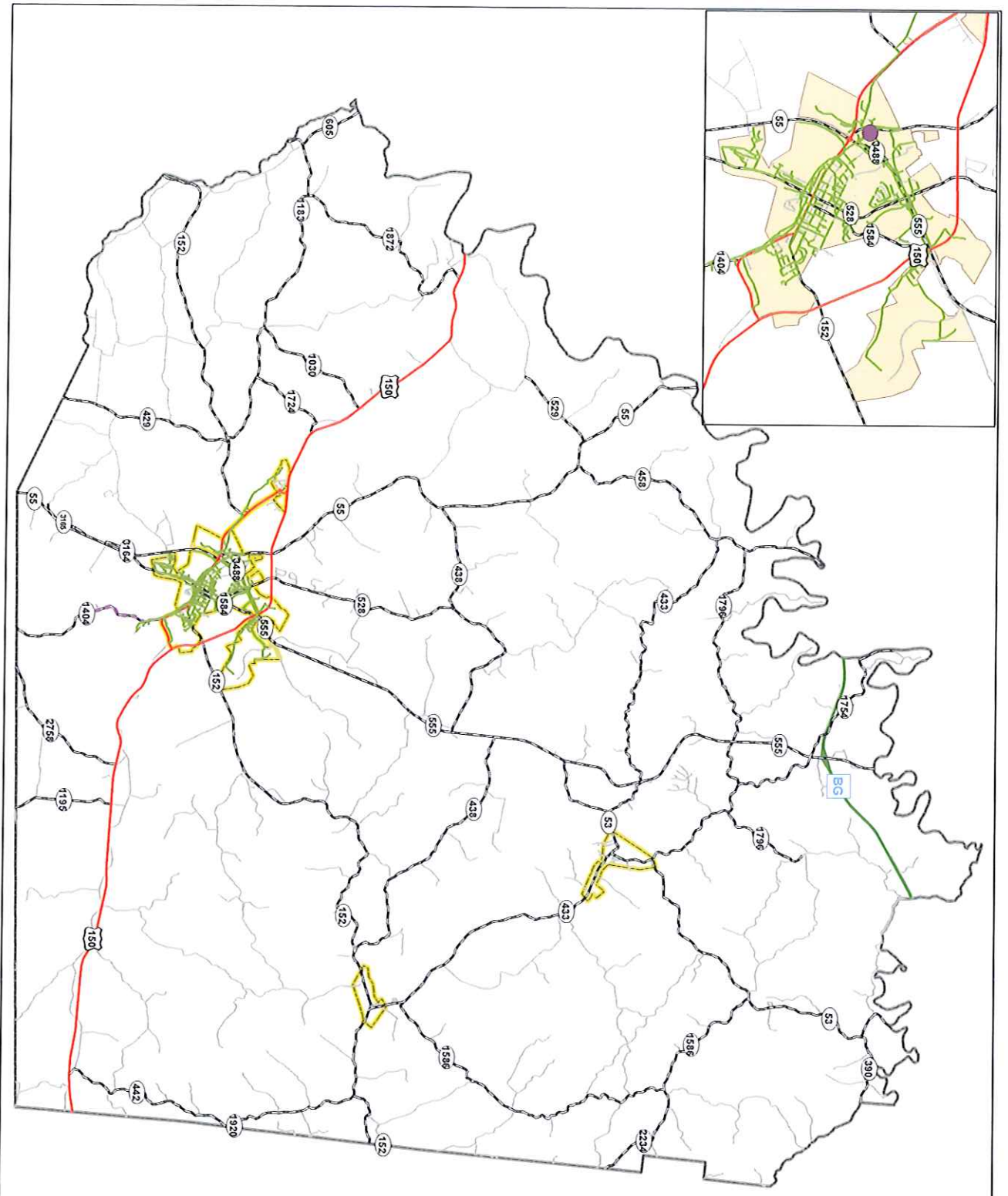

Source: LTADD in conjunction with the Utility and KIA, 1999 to present. Data is collected through fieldwork and ancillary sources. All data is to be considered approximate and is to be used for planning purposes only.

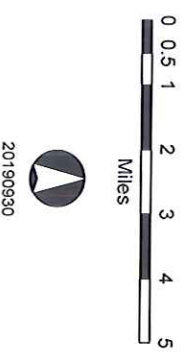

Cellular Information:
Federal Communications Commission
2018

0 0.5 1 2 3 4 5
Miles

20190622

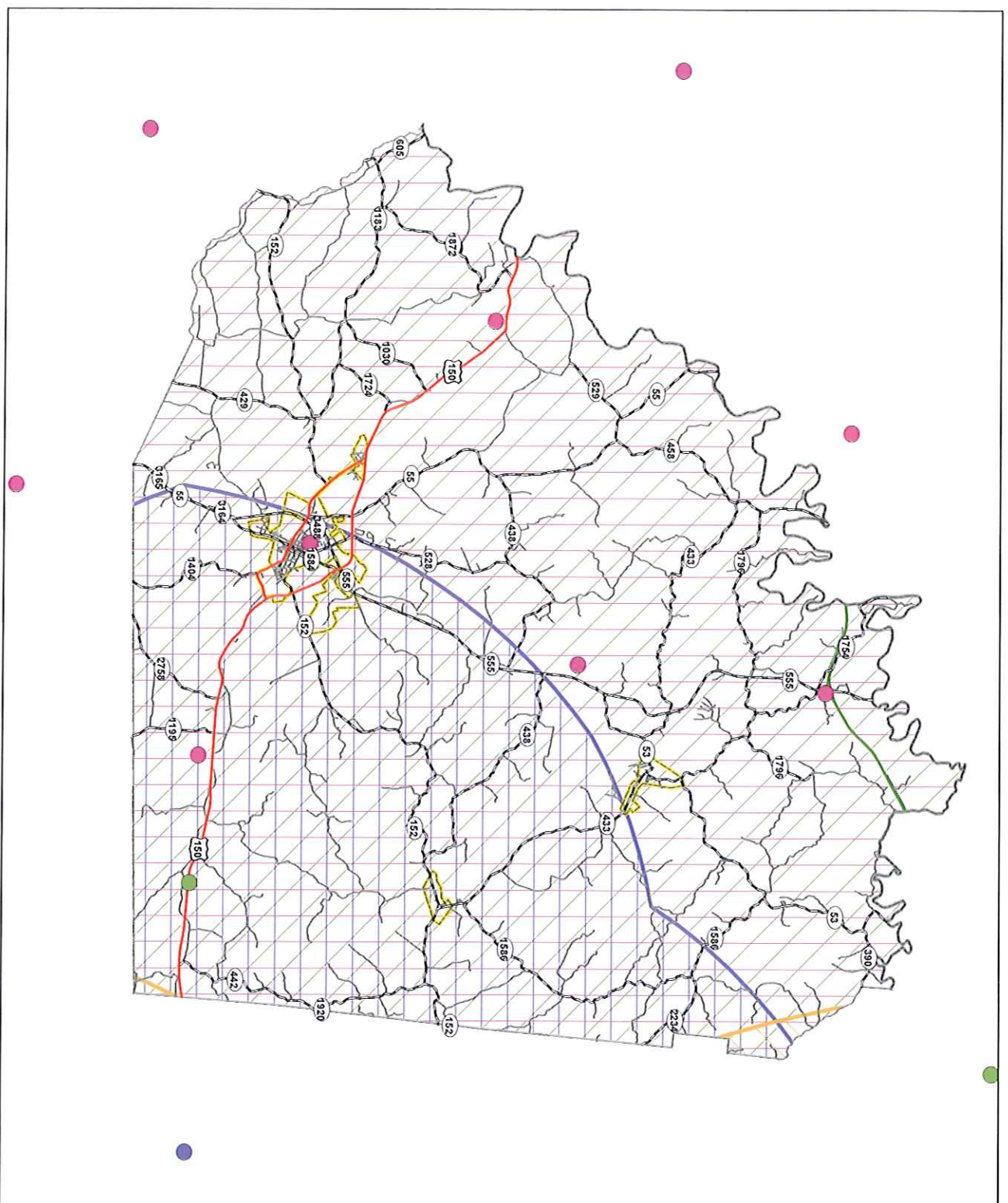

Cellular Information:
Federal Communications Commission
2018

0 0.5 1 2 3 4 5
Miles

20190622

Washington County COMPREHENSIVE PLAN **ELECTRIC SERVICE AREAS**

- Blue Grass Energy Cooperative Corp.
- Inter-County Energy Cooperative
- Kentucky Utilities Company
- Salt River Electric Cooperative

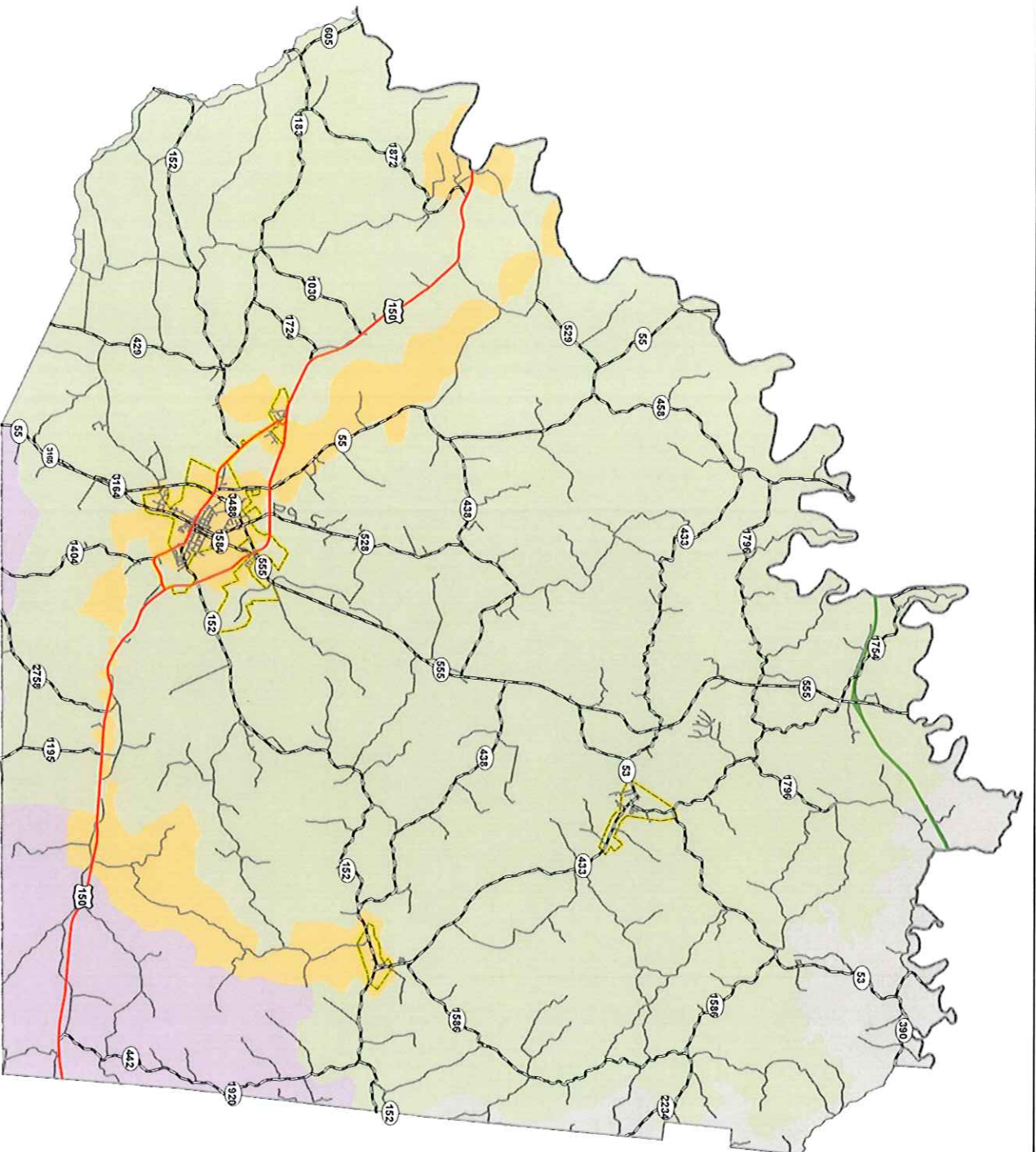

Service Areas:
Kentucky Public Service Commission
2018

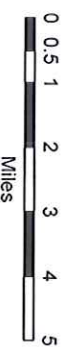

20190823

Washington County COMPREHENSIVE PLAN

HIGHWAY MAP FUNCTIONAL CLASSIFICATION

-  Principal Arterial - Other
-  Freeways and Expressway
-  Principal Arterial - Other
-  Minor Arterial
-  Major Collector
-  Minor Collector
-  Local

Source: KYTC, 2019

The Functional Classification map allows customers to understand how the different roadway segments make up an interdependent hierarchical network of arterial, collector, and local roads for efficiently moving traffic through the system. It also helps planners and engineers increase travel efficiency and cost effectiveness as they design, build, and maintain these roads.

0 0.5 1 2 3 4 5
Miles



20190805

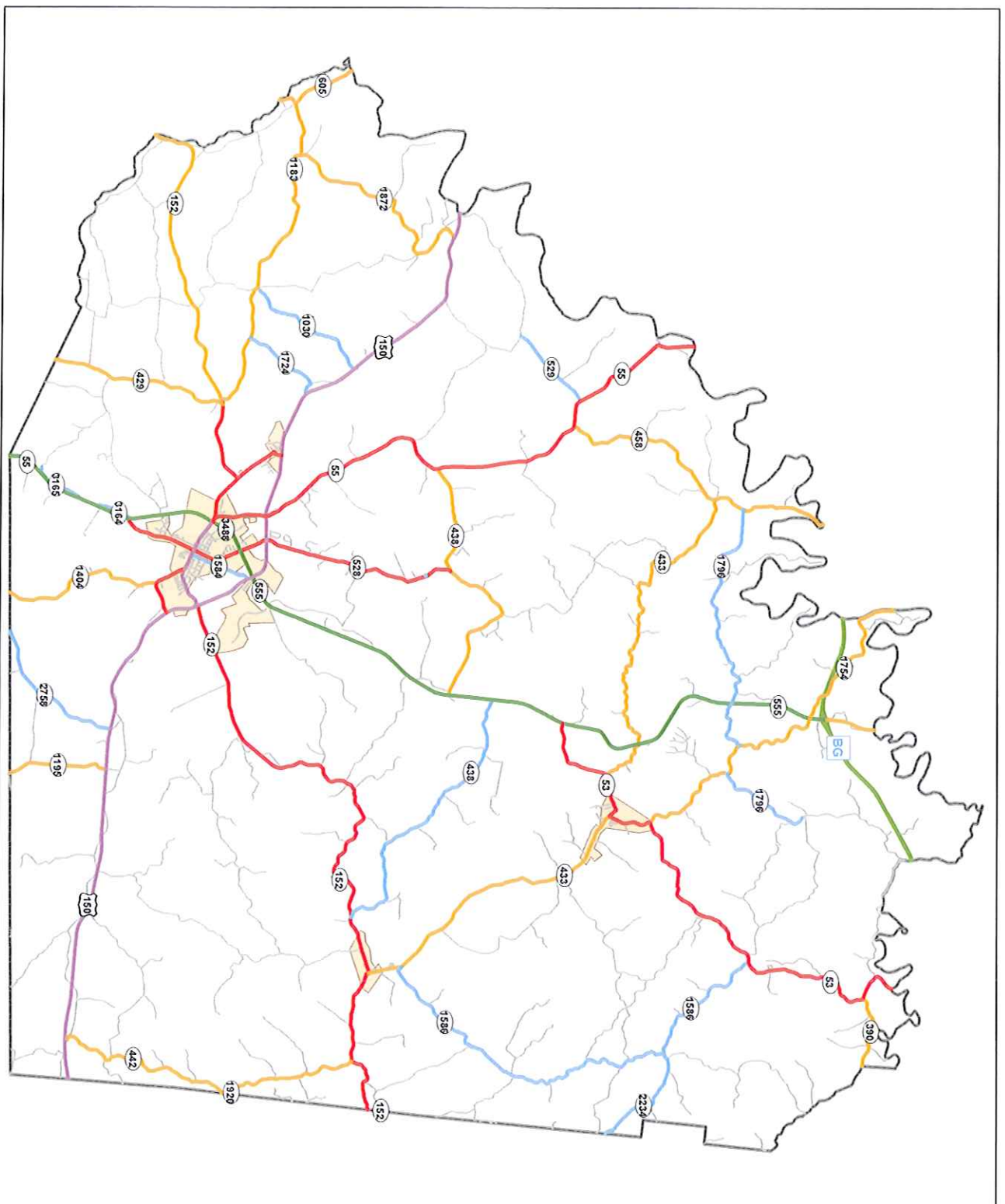

IDENTIFIER	DESCRIPTION
IP20060240	ADDRESS SAFETY AND GEOMETRIC DEFICIENCIES
IP20070206	ADDRESS SAFETY AND GEOMETRIC DEFICIENCIES
IP20080164	ADDRESS GEOMETRIC DEFICIENCIES AND IMPROVE SAFETY
IP20080163	ADDRESS SAFETY AND GEOMETRIC DEFICIENCIES
IP20070205	ADDRESS SAFETY AND GEOMETRIC DEFICIENCIES
IP20060239	ADDRESS SAFETY AND GEOMETRIC DEFICIENCIES
IP20070204	ADDRESS SAFETY AND GEOMETRIC DEFICIENCIES
IP20150044	SPOT IMPROVEMENTS
IP20150043	SPOT IMPROVEMENTS
IP20150042	ADDRESS SAFETY, MOBILITY AND GEOMETRIC ISSUES
IP20080162	ADDRESS SAFETY AND GEOMETRIC DEFICIENCIES
IP20070203	ADDRESS SAFETY ISSUES AT THE INTERSECTION
IP20150041	ADDRESS SAFETY, MOBILITY AND GEOMETRIC ISSUES

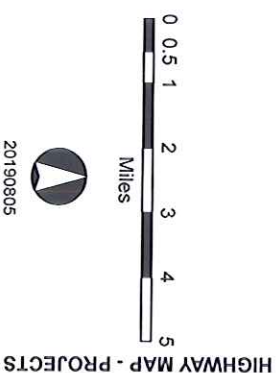

Source: KYTC, 2019
Continuous Highways Analysis Framework (CHAF),
is an application enabling users to collect, track
and analyze identified transportation needs.
CHAF also provides a means to sponsor, score
and rank projects as part of the Strategic
Highway Investment Formula for Tomorrow (SHIFT).

Washington County COMPREHENSIVE PLAN

HIGHWAY MAP ROAD SURFACE TYPE

Highways

- Gravel, Soil or Stone
- Bituminous

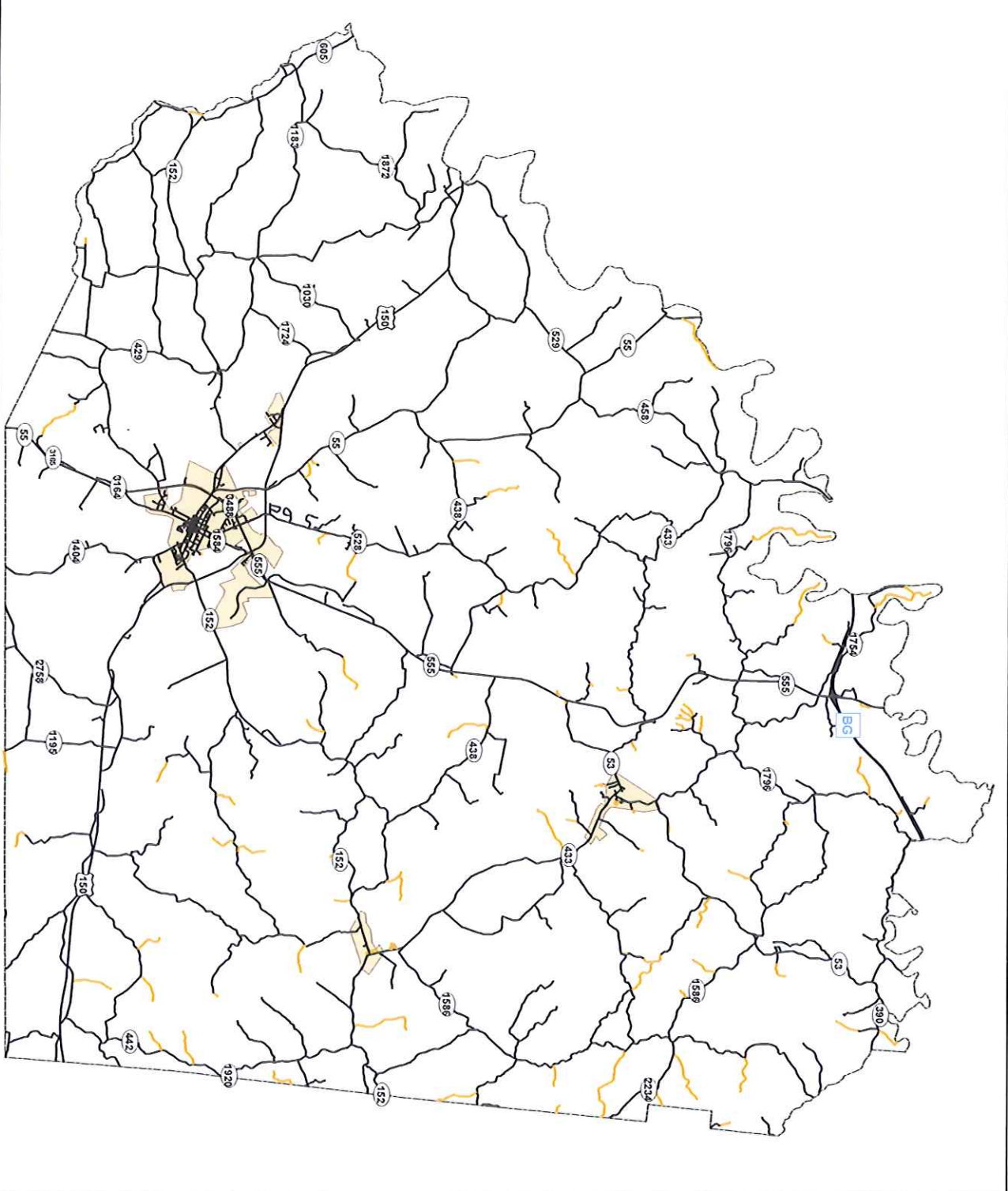
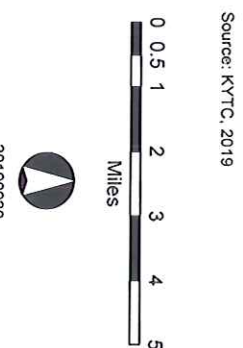

HIGHWAY MAP - ROAD SURFACE TYPE

Washington County COMPREHENSIVE PLAN HIGHWAY MAP TRAFFIC FLOW & CRASH DENSITY

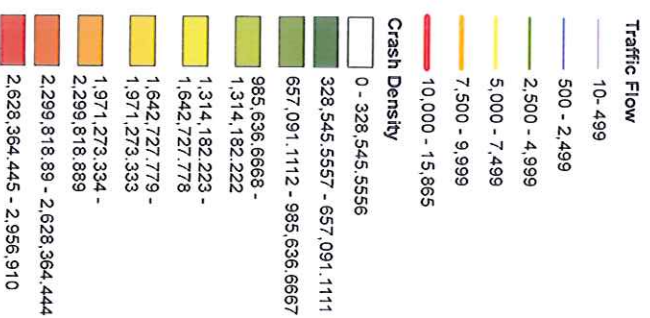
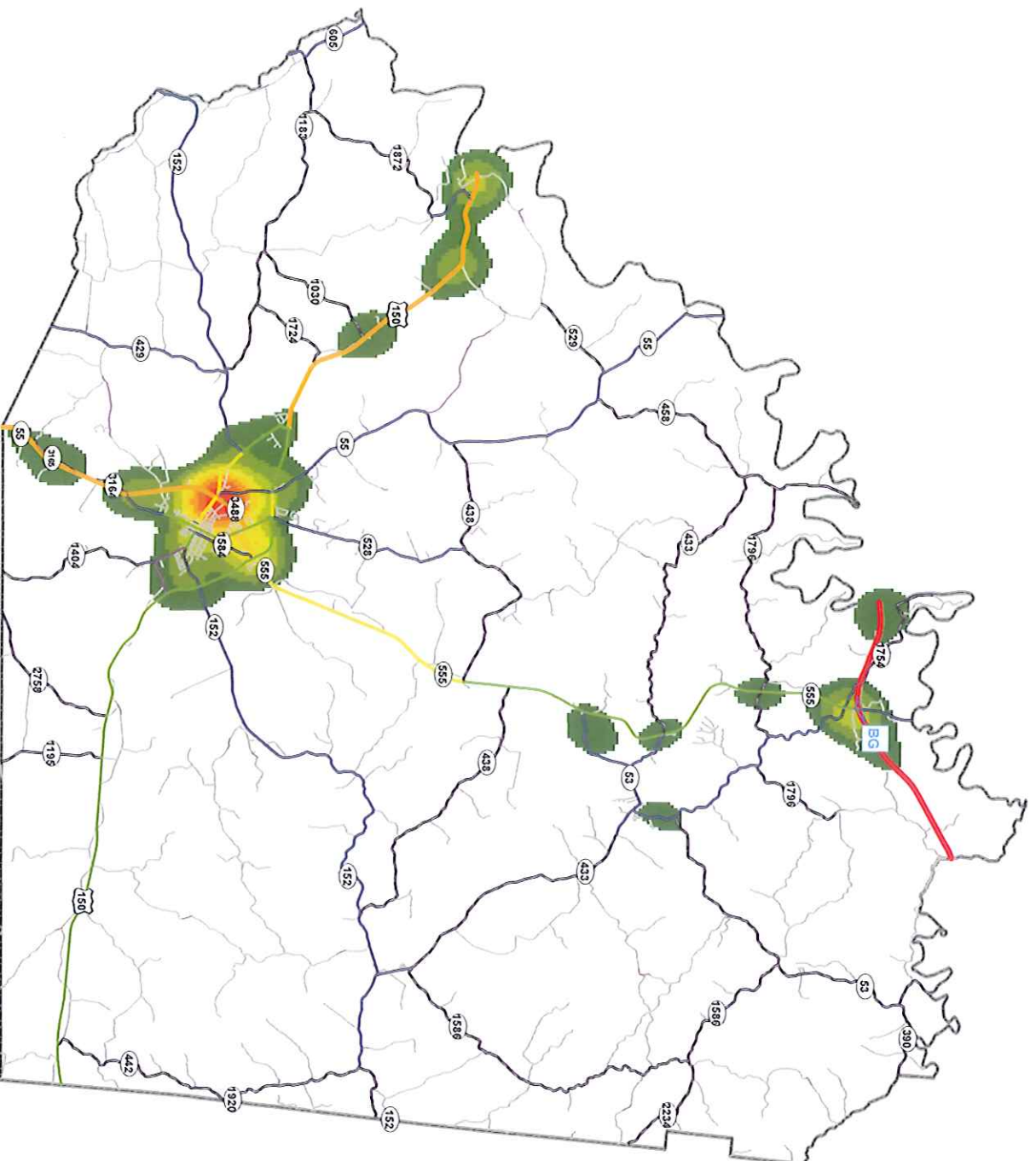

Source: KYTC, 2019
Traffic Count Station locations and the most current Average Annual Daily Traffic (AADT) reports for each site within the Commonwealth of Kentucky.



20190805

Washington County COMPREHENSIVE PLAN

HIGHWAY MAP TRAFFIC FLOW & COUNTS

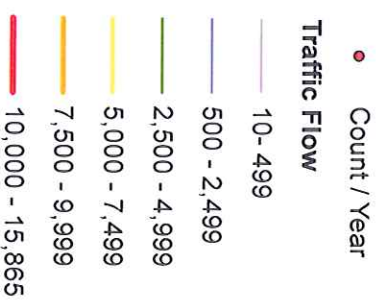

Source: KYTC, 2019
Traffic Count Station locations and the most current Average Annual Daily Traffic (AADT) reports for each site within the Commonwealth of Kentucky.

